

# COUNTRY SPRINGS CONDOMINIUMS PHASE 8

BOUNTIFUL

Tax ID Prefix

**03-194**

Plat ID: 3411

Sheet 1 of 3

Year Recorded: 2000

Country Springs Lane

Country Springs Circle



Linden Lane



1 inch = 20 feet

NE 13 2N 1W 06-012	NW 18 2N 1E 03-001	NE 18 2N 1E 03-002
SE 13 2N 1W 06-014	SW 18 2N 1E 03-003	SE 18 2N 1E 03-004

SLB & M

NOTE: Distance, bearings and radius values are approximate. User needs to refer to the recorded legal descriptions for exact bearing and distances. For cadastral or technical information, see the dedicated plat and or legal descriptions in recorded documents.



# COUNTRY SPRINGS CONDOMINIUMS PHASE 8

**BOUNTIFUL**

Tax ID Prefix

**03-194**

Plat ID: 3411

Sheet 2 of 3

Year Recorded: 2000

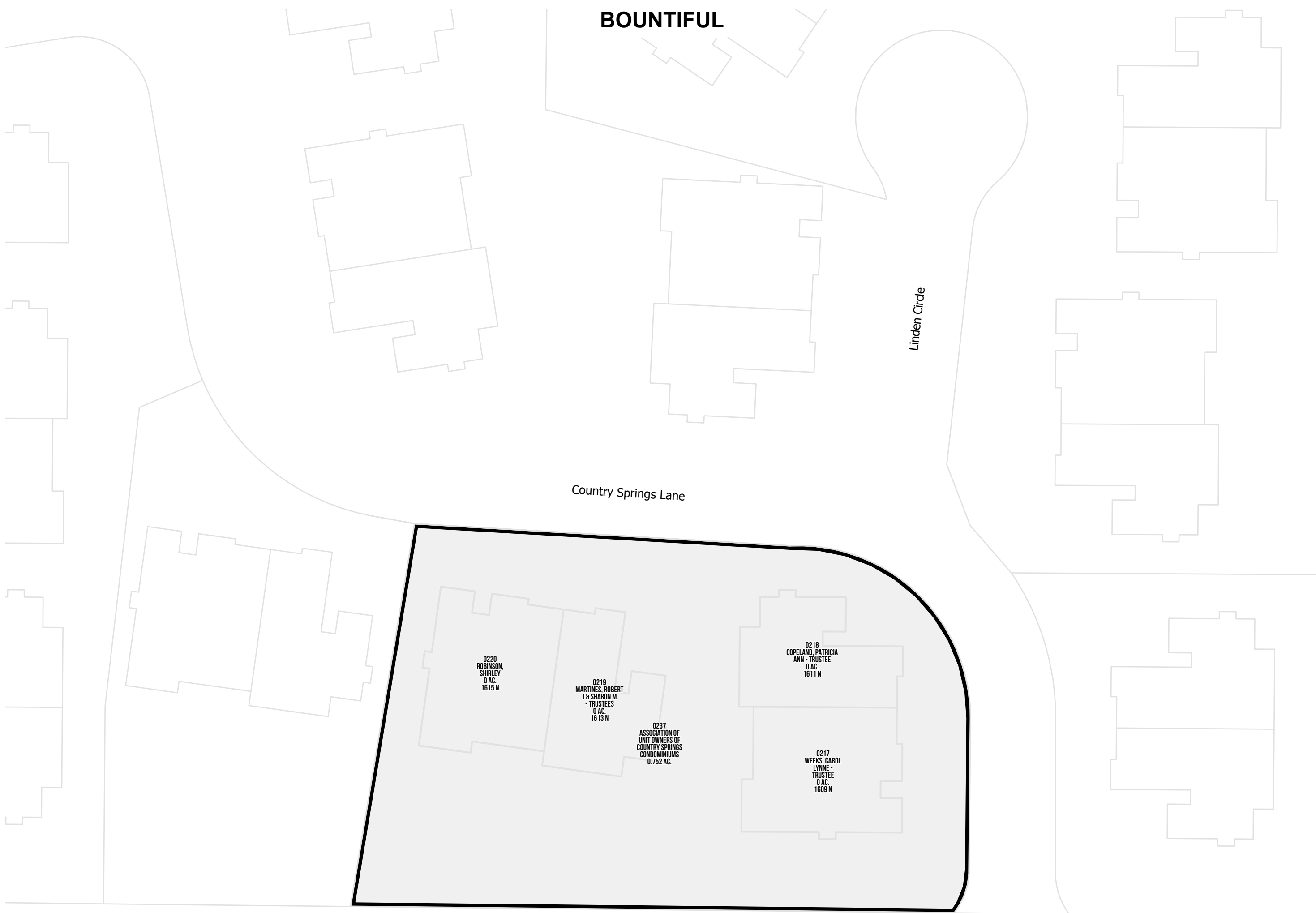

Pages Lane 1600 N

150 West



1 inch = 30 feet

NE 13 2N 1W 06-012	NW 18 2N 1E 03-001	NE 18 2N 1E 03-002
SE 13 2N 1W 06-014	SW 18 2N 1E 03-003	SE 18 2N 1E 03-004

S L B & M

NOTE: Distance, bearings and radius values are approximate. User needs to refer to the recorded legal descriptions for exact bearing and distances. For cadastral or technical information, see the dedicated plat and or legal descriptions in recorded documents.



# COUNTRY SPRINGS CONDOMINIUMS PHASE 8

## BOUNTIFUL

Tax ID Prefix

**03-194**

Plat ID: 3411

Sheet 3 of 3

Year Recorded: 2000

Linden Circle

Country Springs Lane

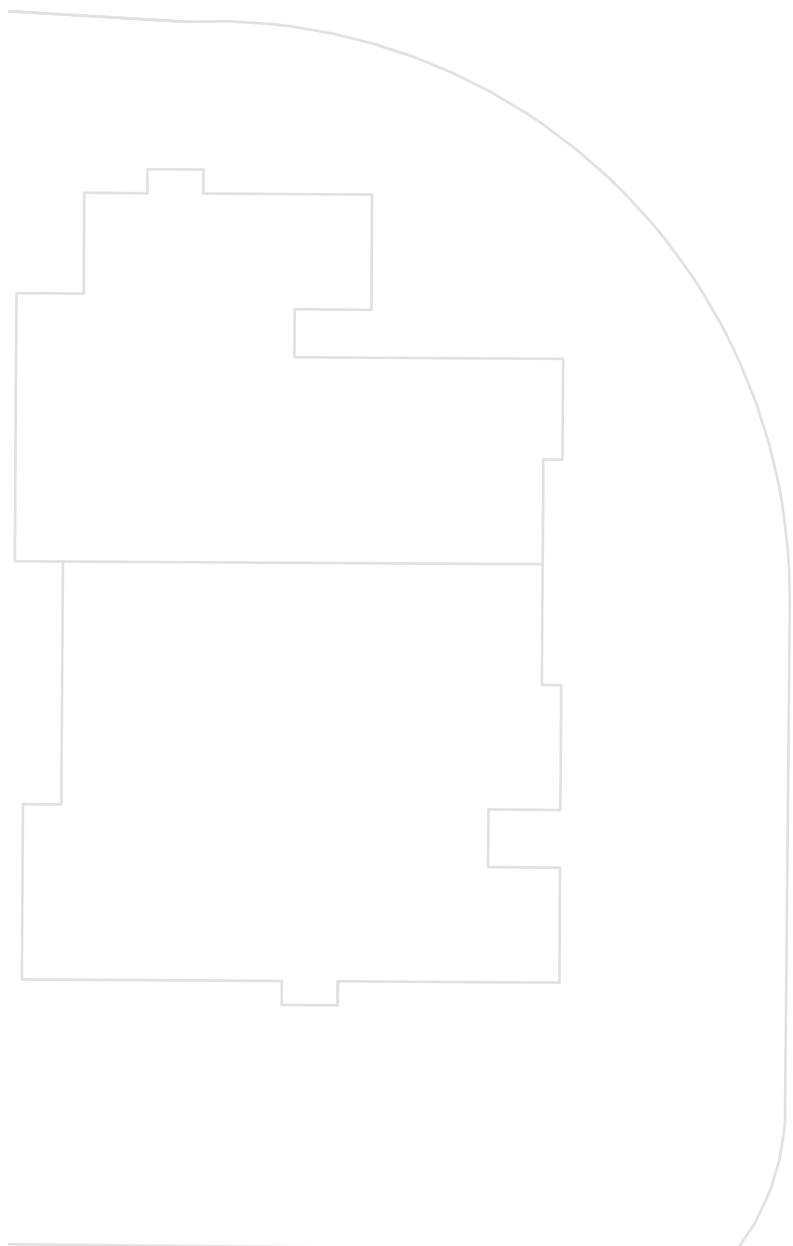

0215  
NELSON, CLINTON  
& BETTY  
TRUSTEES  
0 AC.  
1610 N

0216  
CHERRY, RICHARD  
& LAVONA  
TRUSTEES  
0 AC.  
1608 N

1

1. 0237 ASSOCIATION OF UNIT OWNERS OF COUNTRY SPRINGS CONDOMINIUMS 0.752 AC.

Pages Lane 1600 N

Pages Lane  
1600 N & 1000 S



1 inch = 20 feet

NW 18 2N 1E 03-001	NE 18 2N 1E 03-002
SW 18 2N 1E 03-003	SE 18 2N 1E 03-004
NW 19 2N 1E 03-019	NE 19 2N 1E 03-019

S L B & M

NOTE: Distance, bearings and radius values are approximate. User needs to refer to the recorded legal descriptions for exact bearing and distances. For cadastral or technical information, see the dedicated plat and or legal descriptions in recorded documents.

