

COUNTRY SPRINGS CONDOMINIUMS PHASE 4

BOUNTIFUL

Tax ID Prefix

03-166

Plat ID: 2974

Sheet 1 of 2

Year Recorded: 1998

Lyman Lane 1800 N

COUNTRY SPRINGS CONDOMINIUMS PHASE 3
03-165
2881

CALL MEADOWS PUD PHASE 1
03-211
3712

200 West

147

0147
CAWLER, CAROLEE
PETERSEN
& G.
195 W

148

0148
CLAYTON MARVEL
- TRUSTEE
191 W

COMMON
AREA

COUNTRY SPRINGS CONDOMINIUMS PHASE 3
03-165
2881

0157
ASSN OF UNIT
OWN OF
0.291 AC.

COMMON
AREA

162

0162
LEVITRE,
JONATHAN BRETT
196 W

161

0161
ELLIS, MARY
LUCILLE RED &
DAW.
190 W

COUNTRY SPRINGS CONDOMINIUMS PHASE 5
03-167
3053

Country Springs Drive

COUNTRY SPRINGS CONDOMINIUMS PHASE 4
03-166
2974



Parcel ID

Lot Number

1 inch = 20 feet

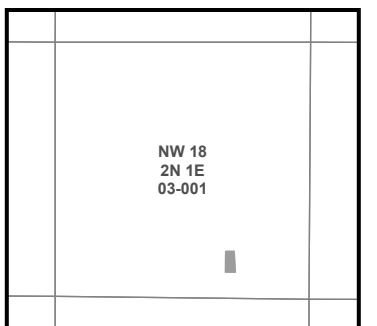

S L B & M

NOTE: Distance, bearings and radius values are approximate. User needs to refer to the recorded legal descriptions for exact bearing and distances. For cadastral or technical information, see the dedicated plat and or legal descriptions in recorded documents.



COUNTRY SPRINGS CONDOMINIUMS PHASE 4

Tax ID Prefix

03-166

Plat ID: 2974

Sheet 2 of 2

Year Recorded: 1998

BOUNTIFUL



Parcel ID

Lot Number

1 inch = 20 feet

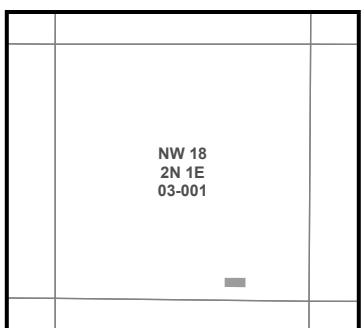

NOTE: Distance, bearings and radius values are approximate. User needs to refer to the recorded legal descriptions for exact bearing and distances. For cadastral or technical information, see the dedicated plat and or legal descriptions in recorded documents.

