

# COUNTRY SPRINGS CONDOMINIUMS PHASE 2

## BOUNTIFUL

Tax ID Prefix

### 03-161

Plat ID: 2798

Sheet 1 of 2

Year Recorded: 1997



**Parcel ID**

**Lot Number**

1 inch = 30 feet

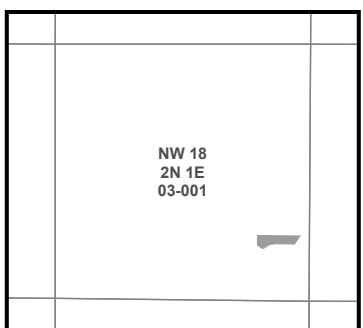

SLB & M

NOTE: Distance, bearings and radius values are approximate. User needs to refer to the recorded legal descriptions for exact bearing and distances. For cadastral or technical information, see the dedicated plat and/or legal descriptions in recorded documents.



# COUNTRY SPRINGS CONDOMINIUMS PHASE 2

## BOUNTIFUL

Tax ID Prefix

**03-161**

Plat ID: 2798

Sheet 2 of 2

Year Recorded: 1997

COUNTRY SPRINGS CONDOMINIUMS PHASE 5  
03-167  
3053

Country Springs Drive

1. 0141 ASSN OF UNIT OWN OF ... 0.743 AC.  
1

COMMON  
AREA

Country Springs Lane

131

0131  
WILLIAMS,  
CYNTHIA SCHARF  
1721  
1721 N

132

0132  
HOWARD MARK  
& JAN  
1713 N

Country Springs  
Circle



03-157  
2657

**Parcel ID**

Lot Number

1 inch = 10 feet

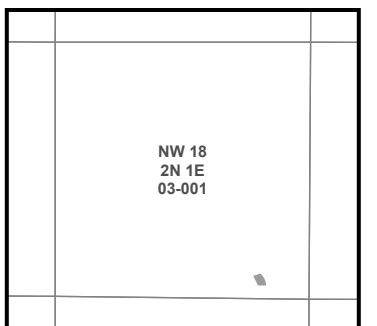

SLB & M

NOTE: Distance, bearings and radius values are approximate. User needs to refer to the recorded legal descriptions for exact bearing and distances. For cadastral or technical information, see the dedicated plat and or legal descriptions in recorded documents.

03-181  
3213

COUNTRY SPRINGS CONDOMINIUMS PHASE 8  
03-194  
3411

020 020

