

03

135

PID	OWNER	ADDRESS	ACRE
0701	Sidney S. Smith Trustee	237 WEST 925 NORTH	.000
0702	Grant Heber Taylor - TRS	243 WEST 925 NORTH	.000
0801	David L. Love - TRS	223 WEST 925 NORTH	.000
0802	Mernlee McArthur	227 WEST 925 NORTH	.000
0901	Brenda M. Fairless - TR	232 WEST 925 NORTH	.000
0902	Lori M. Jensen	226 WEST 925 NORTH	.000
0903	Danbury Lane Owners Assn		.605

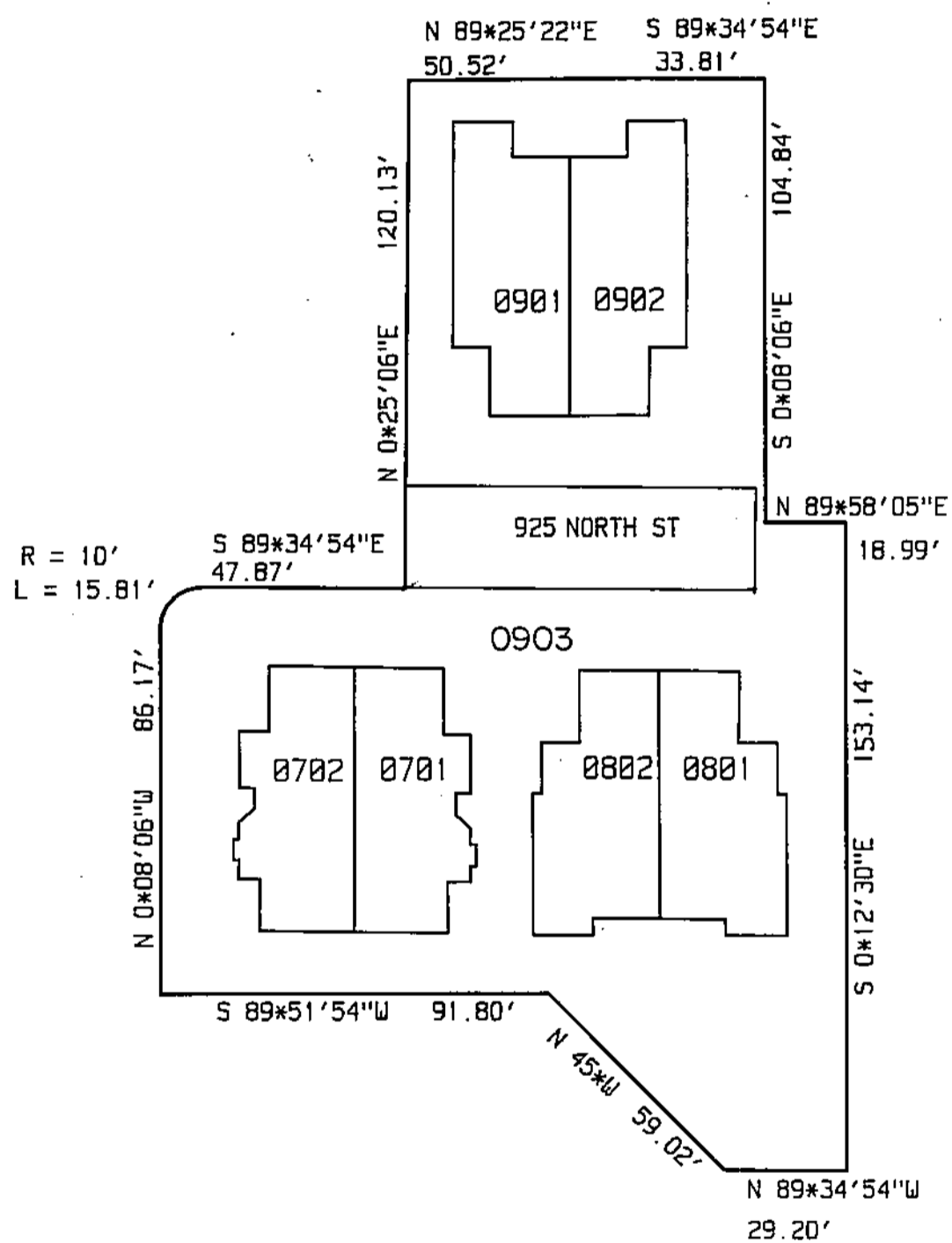
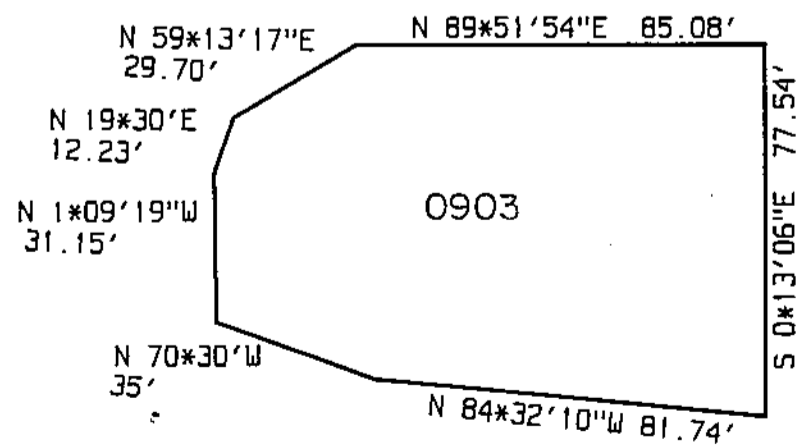

PREFIX

03-135

LAST#

NORTH



SCALE

1" = 40'

SUBDIVISION DANBURY LANE CONDOMINIUMS PHASE 8  
 CITY BOUNTIFUL LOTS 701 TO 903  
 DAVIS COUNTY GEO-GRAPHIC INFORMATION DIVISION

LOCATED IN BNTFL TOWNSITE BLK. 8 N.M.C.

NW 1/4 SECTION 19 T2N R1E  
 Salt Lake Meridian  
 Davis County, Utah