

KIRKHAVEN SUBDIVISION PLAT A BOUNTIFUL

Center Street

Tax ID Prefix

03-068

Plat ID: 444

Sheet 1 of 4

Year Recorded: 1956



Parcel ID

Lot Number

1 inch = 40 feet

NE 24 2N 1W 06-037	NW 19 2N 1E 03-019
SE 24 2N 1W 06-039	SW 19 2N 1E 03-019
NE 25 2N 1W 06-049	NW 30 2N 1E 03-035

SLB & M

NOTE: Distance, bearings and radius values are approximate. User needs to refer to the recorded legal descriptions for exact bearing and distances. For cadastral or technical information, see the dedicated plat and or legal descriptions in recorded documents.



KIRKHAVEN SUBDIVISION PLAT B

Tax ID Prefix

03-068

Plat ID: 448

Sheet 2 of 4

Year Recorded: 1957

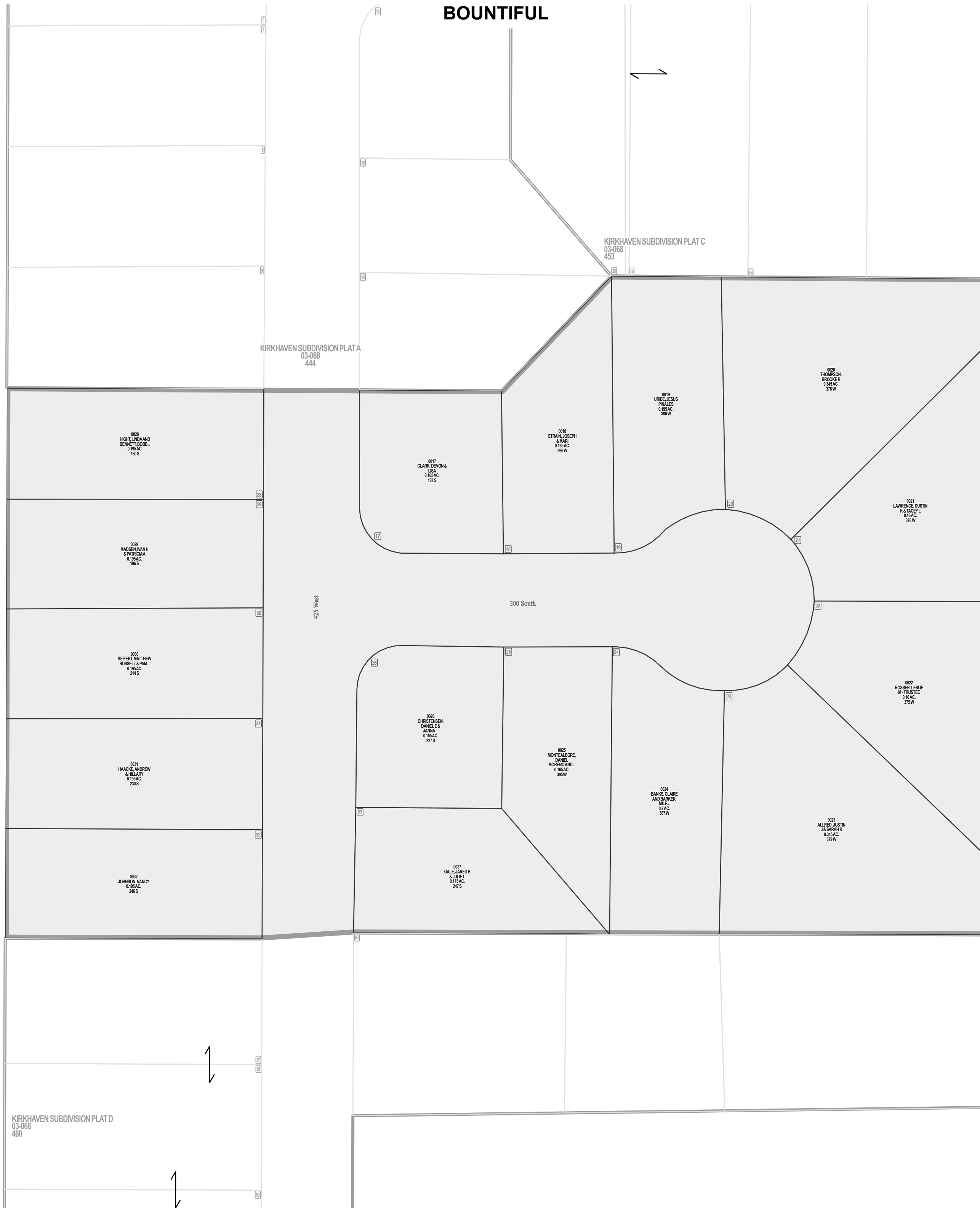

Parcel ID

Lot Number

1 inch = 40 feet

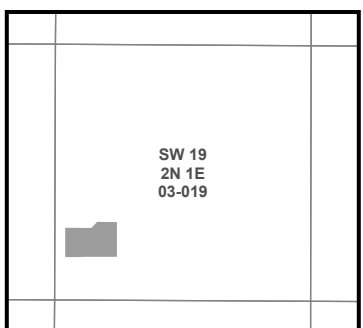

SLB & M

NOTE: Distance, bearings and radius values are approximate. User needs to refer to the recorded legal descriptions for exact bearing and distances. For cadastral or technical information, see the dedicated plat and or legal descriptions in recorded documents.



Last update: 7/14/2023

KIRKHAVEN SUBDIVISION PLAT C

BOUNTIFUL

Tax ID Prefix

03-068

Plat ID: 453

Sheet 3 of 4

Year Recorded: 1958

Center Street

500 West

100 South

KIRKHAVEN SUBDIVISION PLAT B
03-068
448

03-068
444



Parcel ID

Lot Number

1 inch = 40 feet

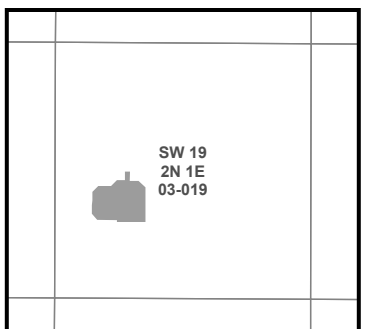

S L B & M

NOTE: Distance, bearings and radius values are approximate. User needs to refer to the recorded legal descriptions for exact bearing and distances. For cadastral or technical information, see the dedicated plat and or legal descriptions in recorded documents.

150 South



Last update: 7/14/2023

KIRKHAVEN SUBDIVISION PLAT D

Tax ID Prefix

03-068

Plat ID: 460

Sheet 4 of 4

Year Recorded: 1958

KIRKHAVEN SUBDIVISION PLAT B
03-068
448

BOUNTIFUL

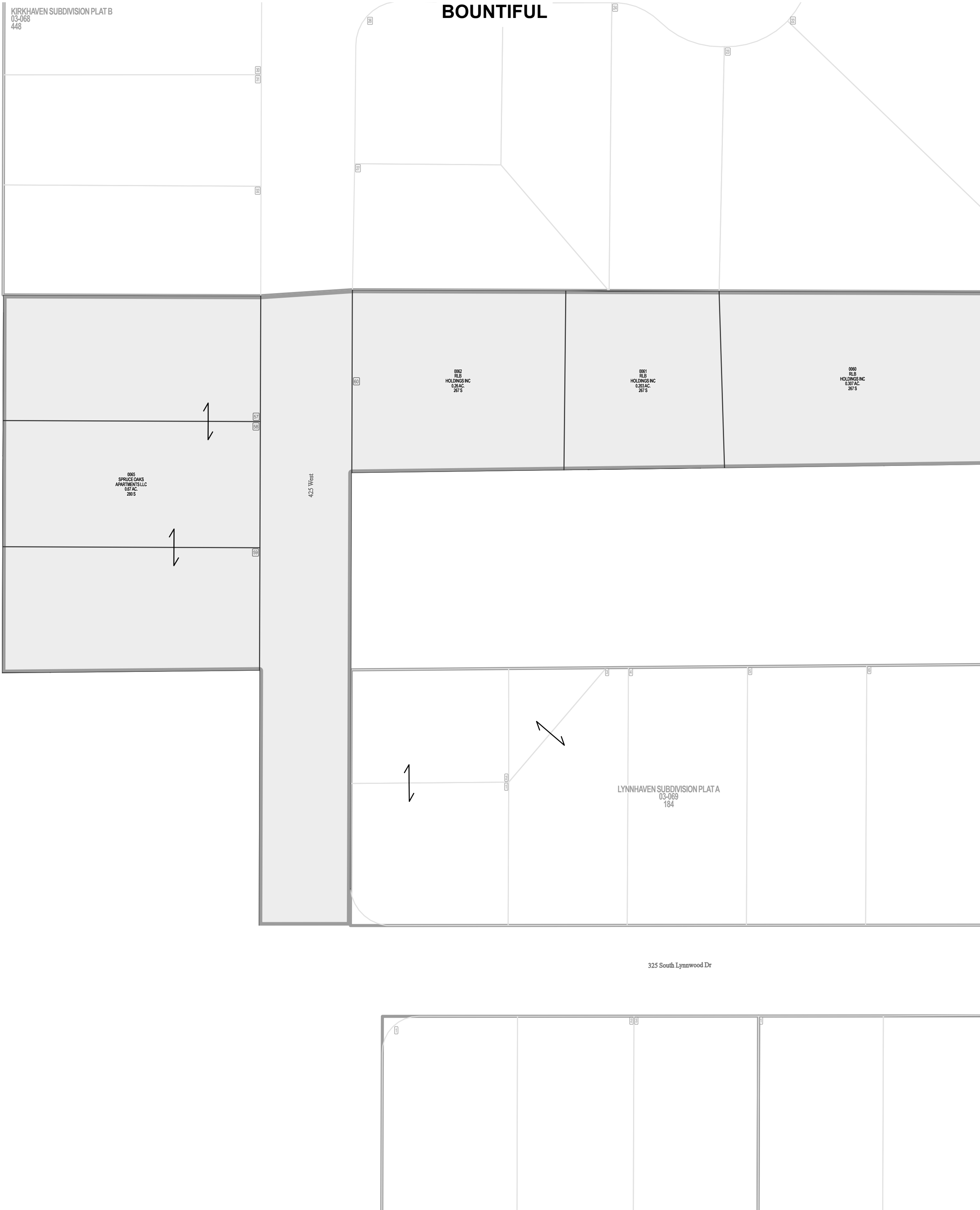

Parcel ID

Lot Number

1 inch = 40 feet

SE 24 2N 1W 06-039	SW 19 2N 1E 03-019	SE 19 2N 1E 03-019
NE 25 2N 1W 06-049	NW 30 2N 1E 03-035	NE 30 2N 1E 03-037

S L B & M

NOTE: Distance, bearings and radius values are approximate. User needs to refer to the recorded legal descriptions for exact bearing and distances. For cadastral or technical information, see the dedicated plat and or legal descriptions in recorded documents.

