

# BAYVIEW PARK PLAT C

## BOUNTIFUL

Tax ID Prefix

**03-014**

Plat ID: 197

Sheet 1 of 5

Year Recorded: 1954



**Parcel ID**

Lot Number

1 inch = 60 feet

SE 13 2N 1W 06-014	SW 18 2N 1E 03-003	SE 18 2N 1E 03-004
NW 24 2N 1W 06-037	NW 19 2N 1E 03-019	NE 19 2N 1E 03-019

SLB & M

NOTE: Distance, bearings and radius values are approximate. User needs to refer to the recorded legal descriptions for exact bearing and distances. For cadastral or technical information, see the dedicated plat and or legal descriptions in recorded documents.



# BAYVIEW PARK PLAT D

## BOUNTIFUL

Tax ID Prefix

**03-014**

Plat ID: 209

Sheet 2 of 5

Year Recorded: 1954

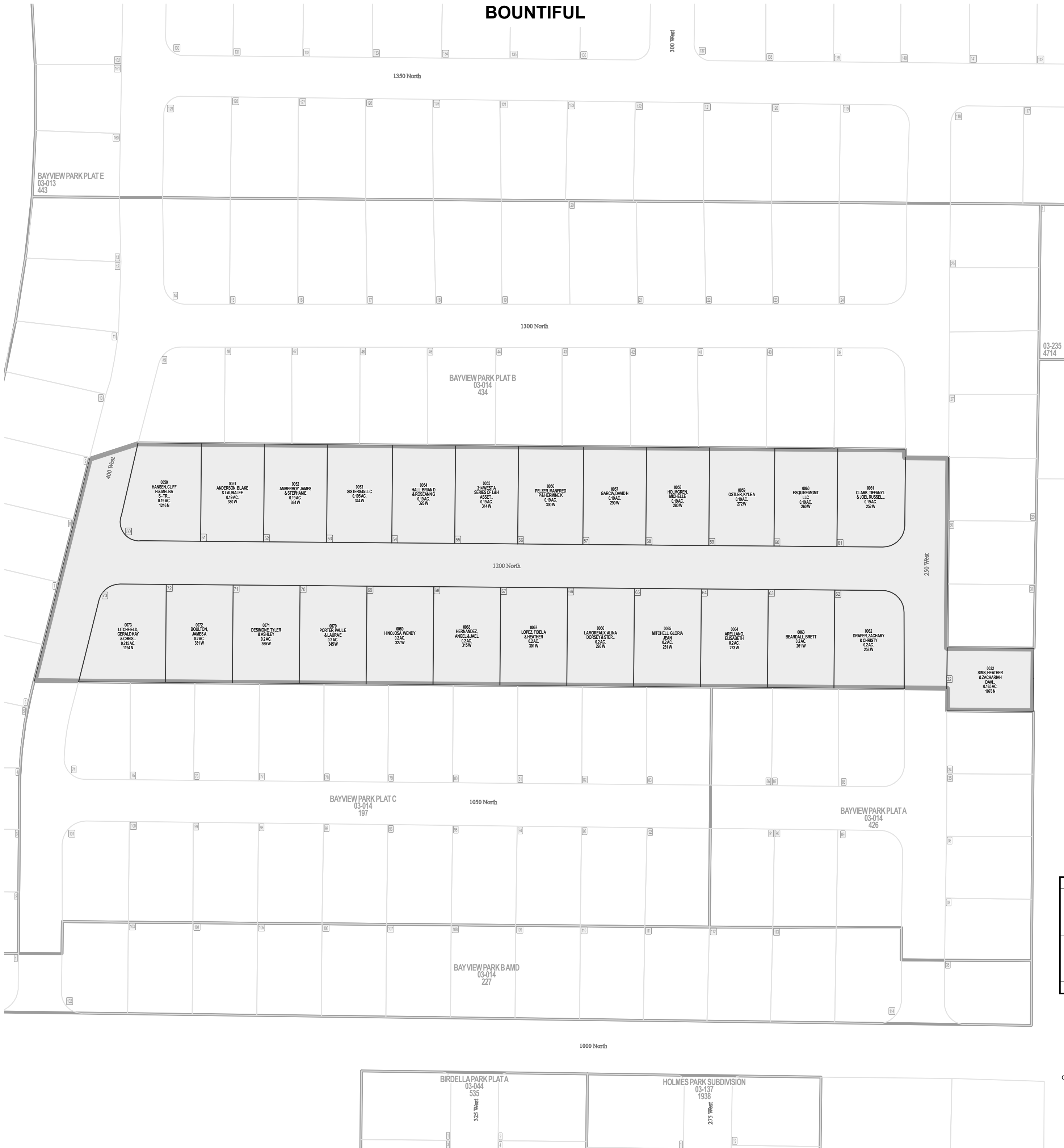

03-235  
4714



**Parcel ID**

**Lot Number**

1 inch = 80 feet

SE 13 2N 1W 06-014	SW 18 2N 1E 03-003	SE 18 2N 1E 03-004
NE 24 2N 1W 06-037	NW 19 2N 1E 03-019	NE 19 2N 1E 03-019

S L B & M

NOTE: Distance, bearings and radius values are approximate. User needs to refer to the recorded legal descriptions for exact bearing and distances. For cadastral or technical information, see the dedicated plat and or legal descriptions in recorded documents.



# BAY VIEW PARK B AMD

## BOUNTIFUL

Tax ID Prefix

**03-014**

Plat ID: 227

Sheet 3 of 5

Year Recorded: 1955

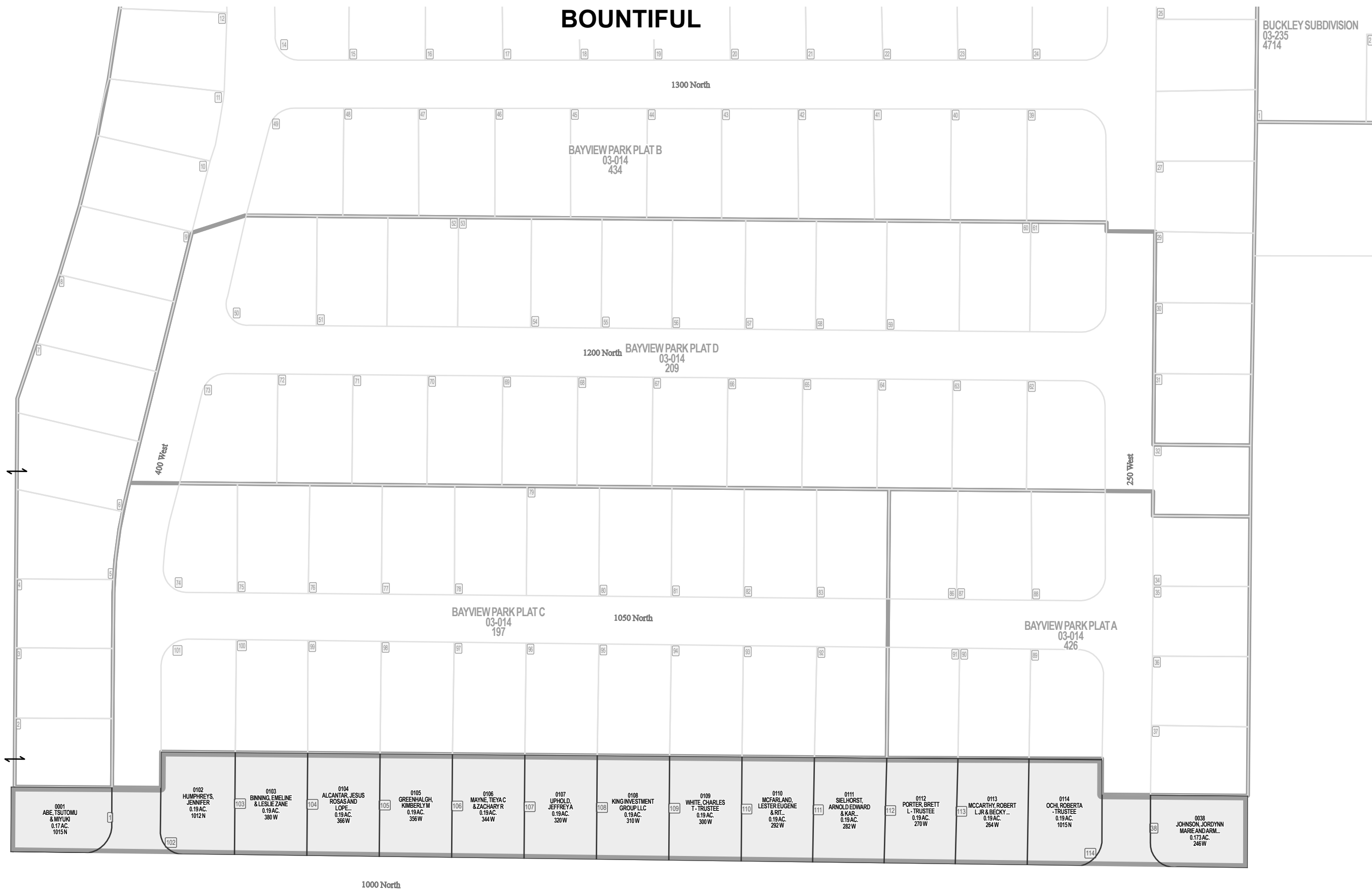

1000 North



Parcel ID

Lot Number

1 inch = 100 feet

SE 13 2N 1W 06-014	SW 18 2N 1E 03-003	SE 18 2N 1E 03-004
NE 24 03-128 06-037	NW 19 2N 1E 03-019	NE 19 2N 1E 03-019

S L B & M

NOTE: Distance, bearings and radius values are approximate. User needs to refer to the recorded legal descriptions for exact bearing and distances. For cadastral or technical information, see the dedicated plat and/or legal descriptions in recorded documents.



Last update: 6/21/2023

AB 1-15

450 West



# BAYVIEW PARK PLAT B

Tax ID Prefix

**03-014**

Plat ID: 434

Sheet 5 of 5

Year Recorded: 1955

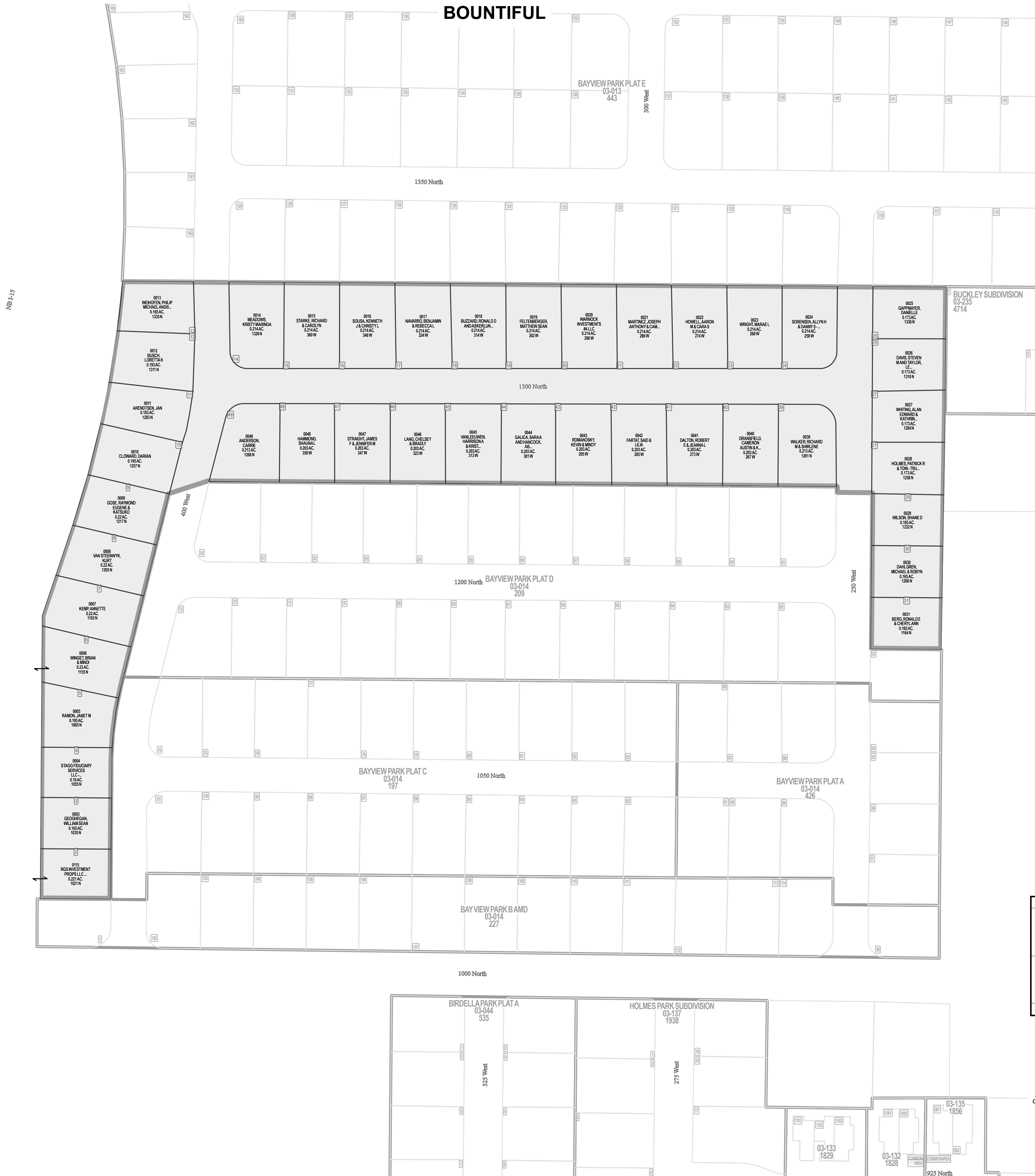

**Parcel ID**

**Lot Number**

1 inch = 100 feet

SE 13 2N 1W 06-014	SW 18 2N 1E 03-003	SE 18 2N 1E 03-004
NE 24 2N 1W 06-037	NW 19 2N 1E 03-019	NE 19 2N 1E 03-019

S L B & M

NOTE: Distance, bearings and radius values are approximate. User needs to refer to the recorded legal descriptions for exact bearing and distances. For cadastral or technical information, see the dedicated plat and or legal descriptions in recorded documents.

