165

02

DUNCAN ACRES SUBDIVISION AMENDED

FORMERLY KNOWN AS LOT 8 OF DUNCAN ACRES SUBDIVISION
WHICH IS A PART OF THE NORTHEAST QUARTER OF SECTION 7,
T2N, R1E, SLB&M, ALSO A PART OF BLOCK "BA" BIG CREEK PLAT,
CENTERVILLE TOWNSITE SURVEY
CENTERVILLE CITY, DAVIS COUNTY, UTAH

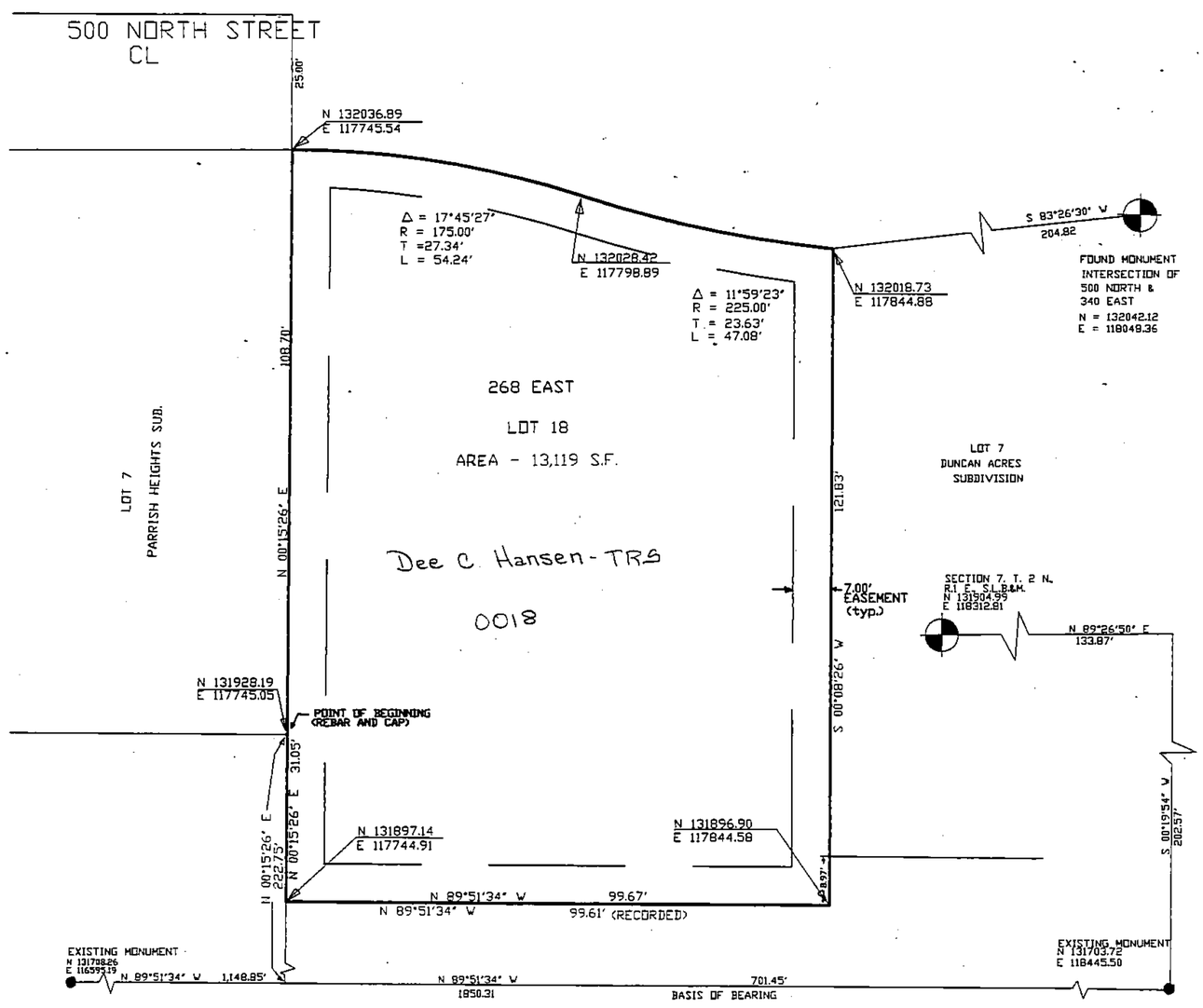

SURVEYOR KENNETH W. WATSON

PREFIX
02-165
LAST #

N

SCALE:
1" = 20'

SUBDIVISION: DUNCAN ACRES AMENDED

CITY: CENTERVILLE LOTS: 18

BLK BA BIG CREEK PLAT

NE SECTION 07 T 2N R 1E
SALT LAKE MERIDIAN
DAVIS COUNTY UTAH

R: 10-12-95