

119

02

PID	OWNER	ADDRESS	ACRE
0004	CORP. OF PRES. BISHOP OF LDS CHURCH		2.96
0005	CENTERVILLE CITY		.04

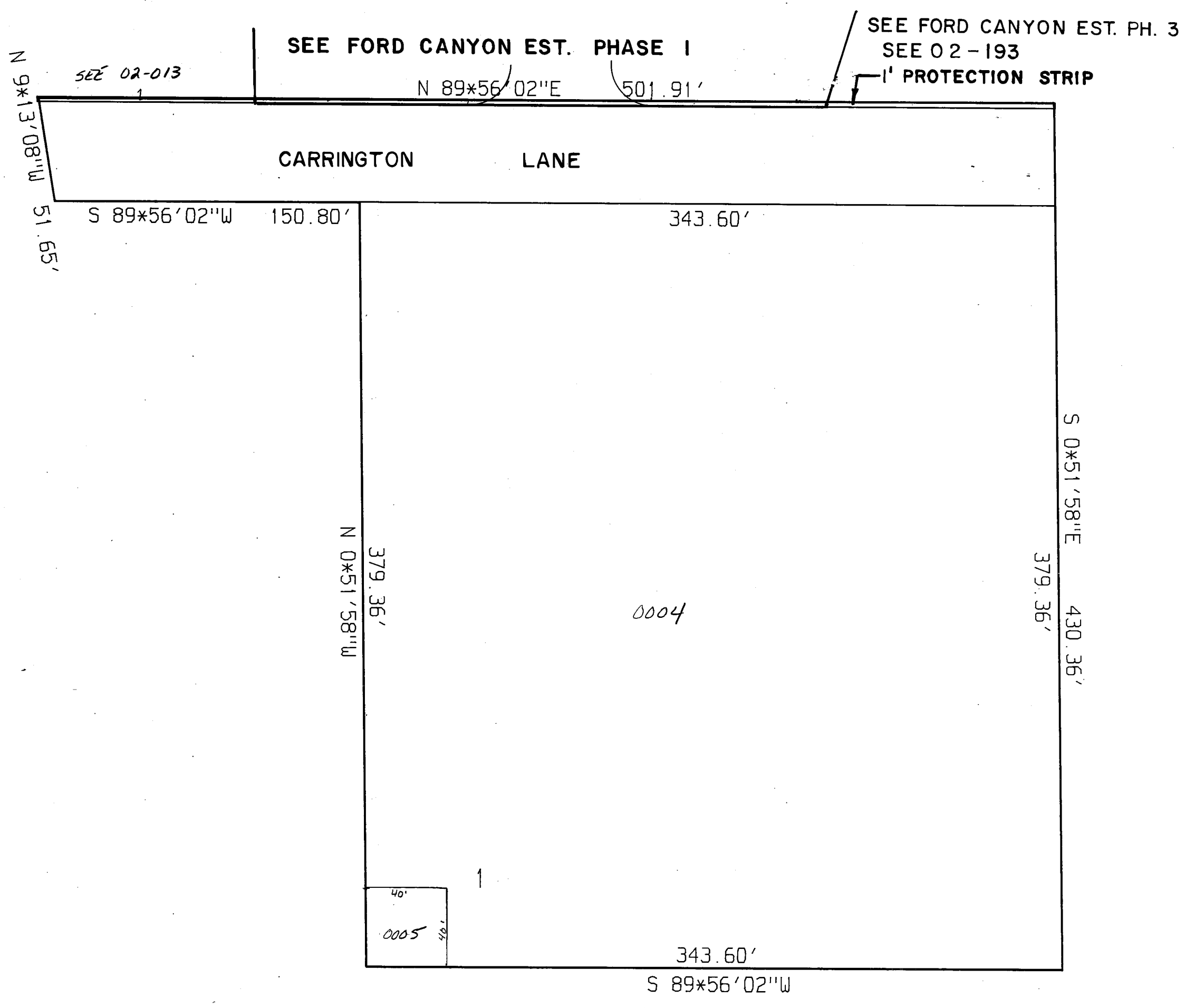

PRELIM 3

02-119

LAST #

NORTH



SCALE

1" = 50'

SUBDIVISION CASA LOMA PLAT "G"
 CITY CENTERVILLE TO _____ LOTS _____ TO _____
 DAVIS COUNTY GEOGRAPHIC INFORMATION DIVISION

NE1/4 SECTION 6 T2N R1E
 Salt Lake Meridian
 Davis County, Utah