

PID	OWNER	ACRE
0002	DAVIS COUNTY CORP	1.540
0003	CENTERVILLE CITY	1.150
0004	RANDALL, RONALD T & DARLENE N	4.56
0005	DeWayne T Randall - TR	.560
0007	CENTERVILLE	1.000
0010	DAVIS COUNTY HOUSING AUTHORITY	.438
0014	BALDREE, BOBBY H TRS	.890
0016	Glenn Eugene Roberts (TR)	.660
0017	CORPORATION OF PRESIDING BISHOP	4.230
0018	WHITBY, BOYD A & LUEVE W	.310
0019	MP LLC	.313

PID	OWNER	ACRE
0020	Paul K Thacker	.296
0021	Vern A Woodward - TRS	.265
0023	HORNE, BRETT D & HOLLIE E	.235
0024	Mecham, Kenneth A	.230
0025	MECHAM, KENNETH A & ROBYN T	.380
0026	Michelle Sellers	.286
0029	Sione Kuma	.305
0030	Roger Slagowski TRS	.185
0035	CLARK, HARVEY D & MARLENE B-TRUSTEES	.232

PID	OWNER	ACRE
0036	Conni C. Madsen	.283
0039	RANDALL, FRED THOMAS & DEBBIE LYNN	.340
0042	CENTERVILLE CITY CORPORATION	.375
0043	CENTERVILLE CITY	.350
0044	DAVIS COUNTY SCHOOL DISTRICT	.500
0045	CENTERVILLE CITY	.825
0046	DAVIS COUNTY HOUSING AUTHORITY	.060
0048	Kenneth B. Huikes	.510
0049	Wade Marriott	.380
0050	CENTERVILLE CITY	2.000
0051	Abraham N Done	.383

PID	OWNER	ACRE
0052	Alan Hosh Nielsen	.159
0054	Adam Silver	.384
0055	Davis Community Housing Authority	.058
0056	Board of Education of Davis School	1.22
0057	Timothy T Wilson	.44
0058	Morris John + Allison	.19
0059	South Davis Home Rentals LLC	.700

PREFIX 17
02-099
LAST #
N
SCALE:
1" = 200'

099

02

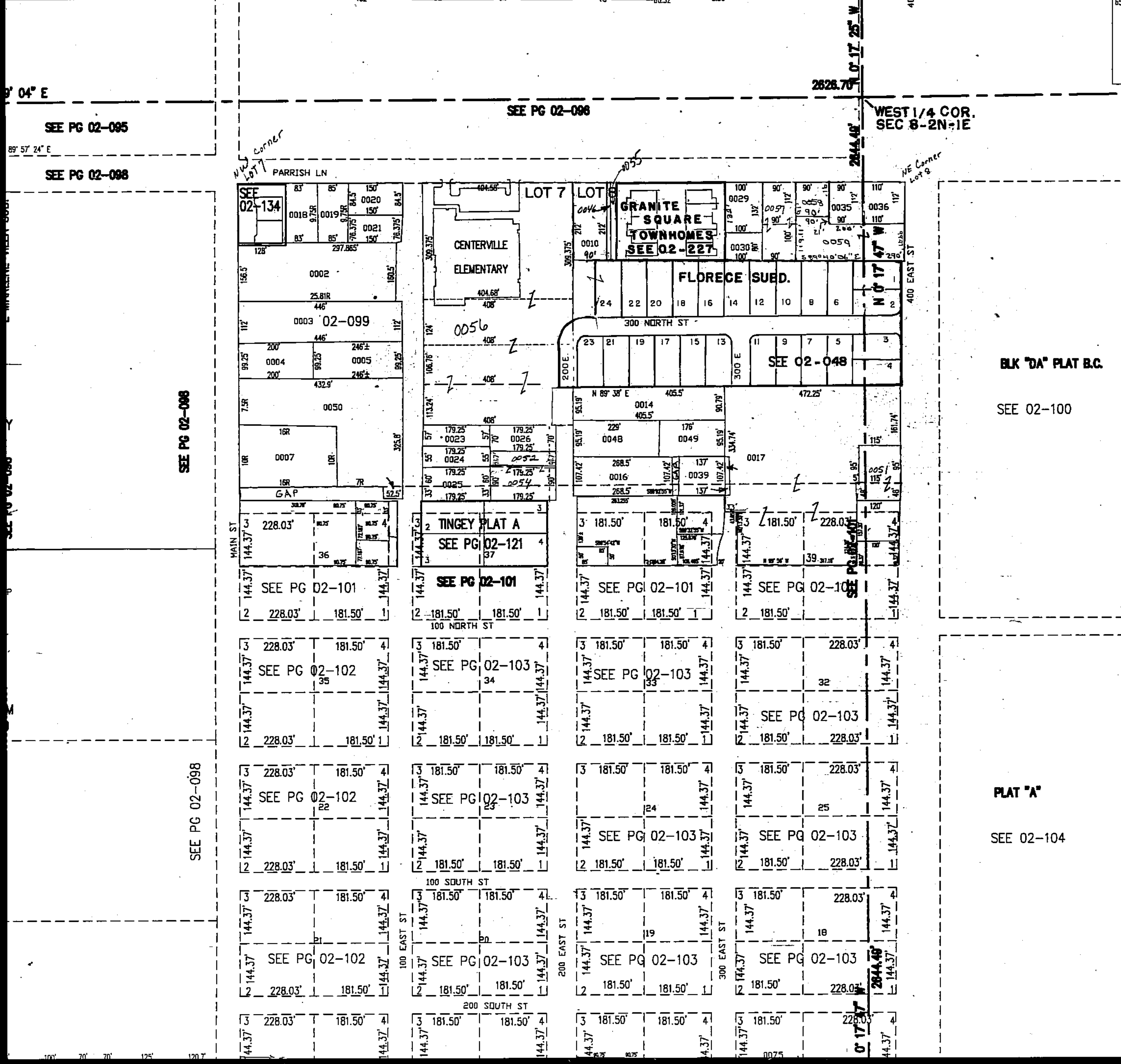

PT SECTION 07 T 2N R 1E SALT LAKE MERIDIAN
BLOCK "D" B.C. PLAT CENTERVILLE TOWNSITE SVY.