

CRESTWOOD SUBDIVISION PLAT A

Tax ID Prefix

02-083

Plat ID: 174

Sheet 1 of 1

Year Recorded: 1949

BOUNTIFUL

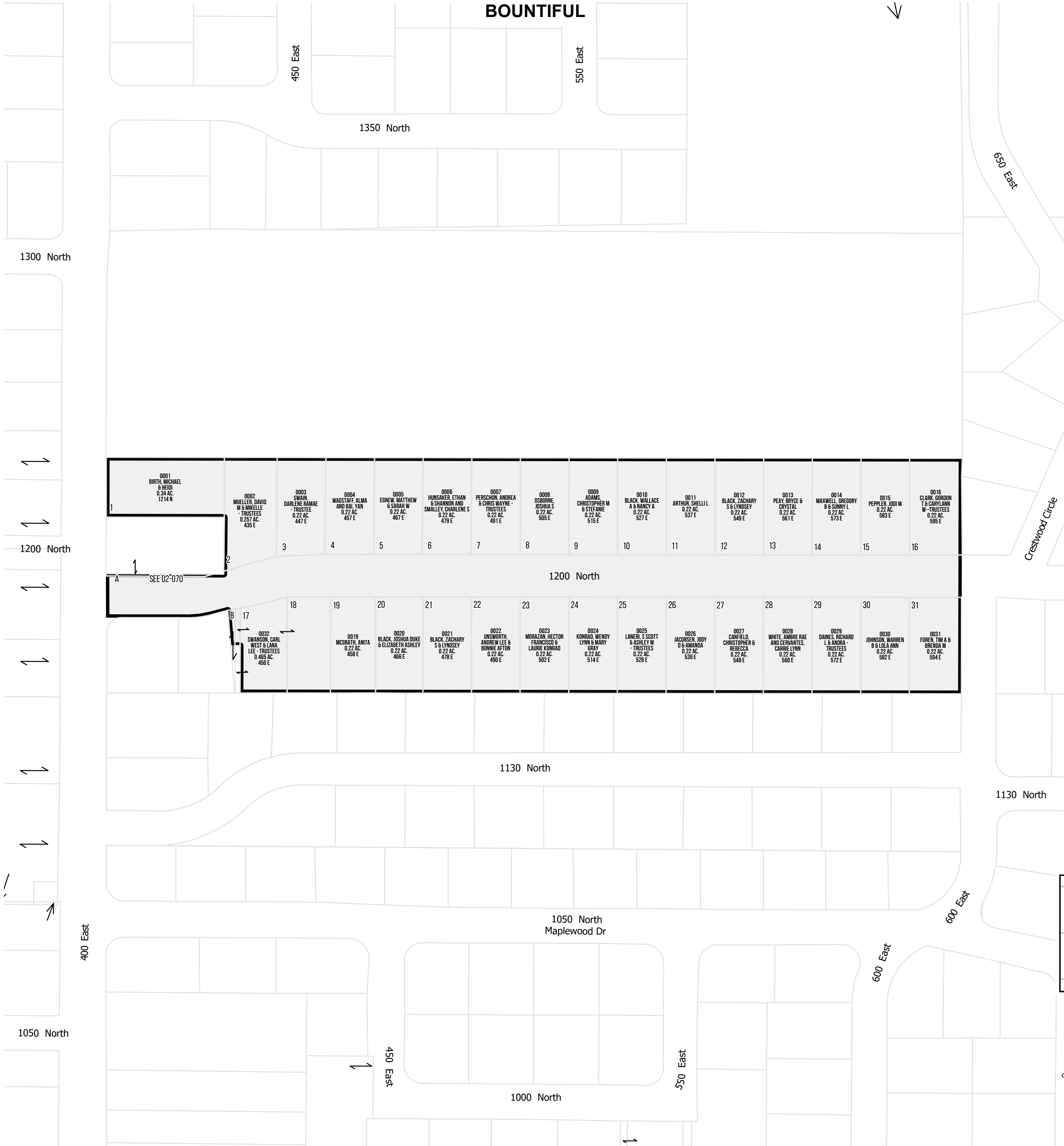

Crestwood Circle



1 inch = 100 feet

SE 18 2N 1E 03-004	SW 17 2N 1E 02-070
NE 19 2N 1E 03-019	NW 20 2N 1E 04-001

SLB & M

NOTE: Distance, bearings and radius values are approximate. User needs to refer to the recorded legal descriptions for exact bearing and distances. For cadastral or technical information, see the dedicated plat and/or legal descriptions in recorded documents.



Last update: 5/11/2023